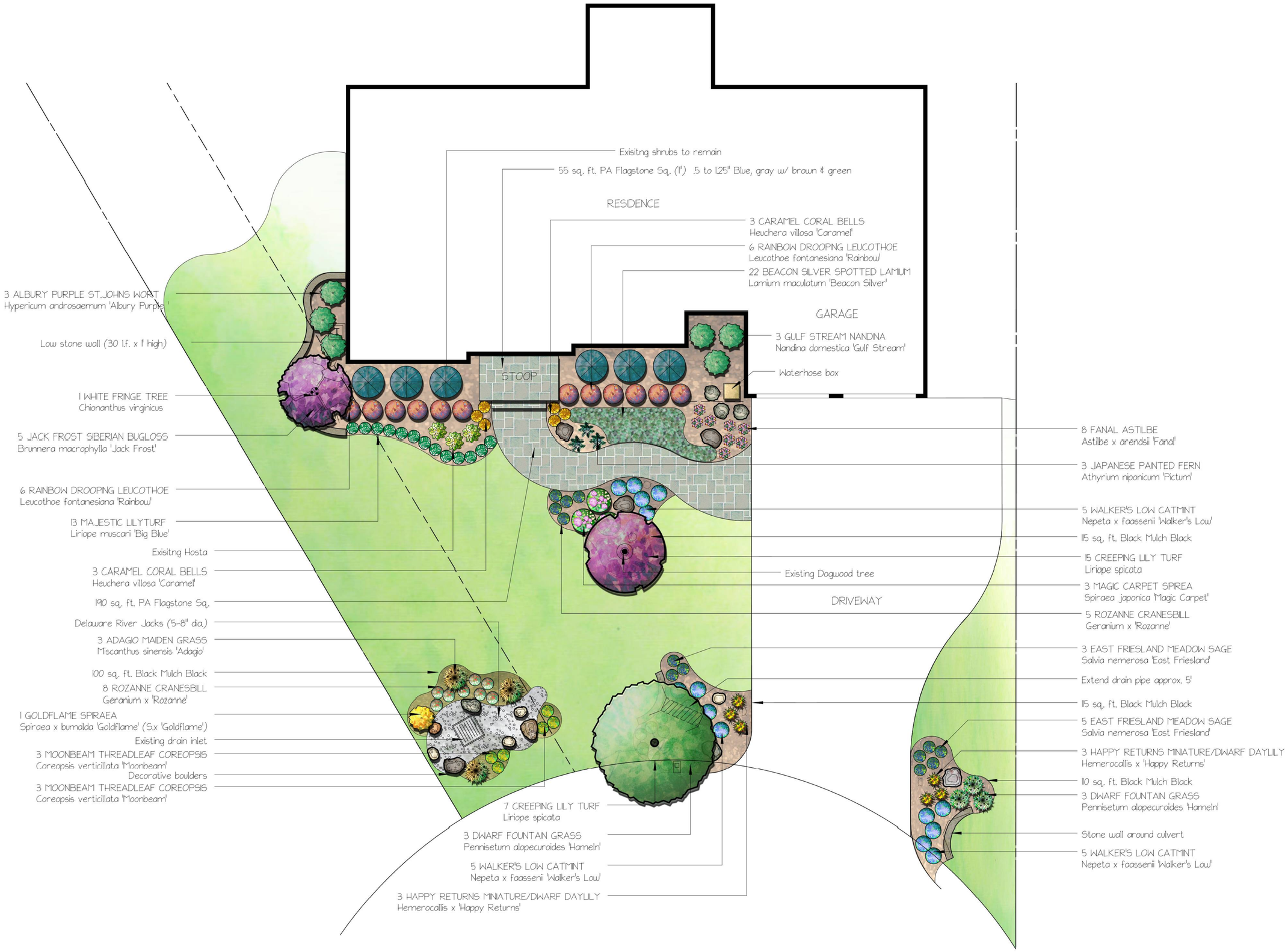
Exisitng shrubs to remain
55 sq. ft. PA Flagstone Sq. (1') .5 to 1.25" Blue, gray w/ brown & green
RESIDENCE
3 CARAMEL CORAL BELLS
Heuchera villosa 'Caramel'
6 RAINBOW DROOPING LEUCOTHOE
Leucothoe fontanesiana 'Rainbow'
22 BEACON SILVER SPOTTED LAMIUM
Lamium maculatum 'Beacon Silver'
GARAGE
3 GULF STREAM NANDINA
Nandina domestica 'Gulf Stream'
Waterhose box
STOOP
3 ALBURY PURPLE ST.JOHNS WORT
Hypericum androsaemum 'Albury Purple'
Low stone wall (30 l.f. x 1' high)
1 WHITE FRINGE TREE
Chionanthus virginicus
5 JACK FROST SIBERIAN BUGLOSS
Brunnera macrophylla 'Jack Frost'
6 RAINBOW DROOPING LEUCOTHOE
Leucothoe fontanesiana 'Rainbow'
13 MAJESTIC LILYTURF
Liriope muscari 'Big Blue'
Exisitng Hosta
3 CARAMEL CORAL BELLS
Heuchera villosa 'Caramel'
190 sq. ft. PA Flagstone Sq.
Delaware River Jacks (5-8" dia.)
3 ADAGIO MAIDEN GRASS
Miscanthus sinensis 'Adagio'
100 sq. ft. Black Mulch Black
8 ROZANNE CRANESBILL
Geranium x 'Rozanne'
1 GOLDFLAME SPIRAEA
Spiraea x bumalda 'Goldflame' (S.x 'Goldflame')
Existing drain inlet
3 MOONBEAM THREADLEAF COREOPSIS
Coreopsis verticillata 'Moonbeam'
Decorative boulders
3 MOONBEAM THREADLEAF COREOPSIS
Coreopsis verticillata 'Moonbeam'
7 CREEPING LILY TURF
Liriope spicata
3 DWARF FOUNTAIN GRASS
Pennisetum alopecuroides 'Hameln'
5 WALKER'S LOW CATMINT
Nepeta x faassenii 'Walker's Low'
3 HAPPY RETURNS MINIATURE/DWARF DAYLILY
Hemerocallis x 'Happy Returns'
Existing Dogwood tree
DRIVEWAY
8 FANAL ASTILBE
Astilbe x arendsii 'Fanal'
3 JAPANESE PAINTED FERN
Athyrium niponicum 'Pictum'
5 WALKER'S LOW CATMINT
Nepeta x faassenii 'Walker's Low'
115 sq. ft. Black Mulch Black
15 CREEPING LILY TURF
Liriope spicata
3 MAGIC CARPET SPIREA
Spiraea japonica 'Magic Carpet'
5 ROZANNE CRANESBILL
Geranium x 'Rozanne'
3 EAST FRIESLAND MEADOW SAGE
Salvia nemerosa 'East Friesland'
Extend drain pipe approx. 5'
115 sq. ft. Black Mulch Black
5 EAST FRIESLAND MEADOW SAGE
Salvia nemerosa 'East Friesland'
3 HAPPY RETURNS MINIATURE/DWARF DAYLILY
Hemerocallis x 'Happy Returns'
110 sq. ft. Black Mulch Black
3 DWARF FOUNTAIN GRASS
Pennisetum alopecuroides 'Hameln'
Stone wall around culvert
5 WALKER'S LOW CATMINT
Nepeta x faassenii 'Walker's Low'